

**REPORT TO:** Safer Policy and Performance Board

**DATE:** 20<sup>th</sup> June 2023

**REPORTING OFFICER:** Executive Director - Environment and Regeneration

**PORTFOLIO:** Community Safety

**SUBJECT:** Dog Control

**WARD(S)** Borough wide

### 1.0 **PURPOSE OF THE REPORT**

- 1.1 To provide Members with details of the Council's measures to help tackle irresponsible dog ownership and dog control within the borough, and;
- 1.2 To ask Members to endorse the continuation of the Dog Control Public Spaces Protection Order first introduced in 2019.

### 2.0 **RECOMMENDED: That**

- 1) Members note and comment upon the measures in place to deal with irresponsible dog ownership and dangerous dogs in the Borough;**
- 2) Members endorse the Dog Control Public Spaces Protection Order attached as Appendix 1;**
- 3) A report be presented to the Executive Board recommending that the Dog Control Public Spaces Protection Order attached as Appendix 1 remains in force in Halton; and**
- 4) Members endorse that the Dog Control Public Spaces Protection Order presented to Executive Board is amended, as may be necessary, to reflect the outcome of the results of a planned public consultation exercise on the proposed Order.**

### 3.0 **SUPPORTING INFORMATION**

#### **Public Spaces Protection Order**

- 3.1 Dog fouling and other forms of anti-social behaviour associated with irresponsible dog ownership have a detrimental effect on local people. Further, a lack of control over dogs can represent a danger to individuals, and in particular, young people. The Council recognises that the vast majority of dog owners and walkers are responsible, pick up after their dogs and keep them under proper control, however, there is a minority

who do not. In order to reduce the risk of nuisance or harm to the public, and to ensure that members of the local community can enjoy a clean and safe environment, the Council introduced a Dog Control Public Spaces Protection Order (PSPO) in 2019. In accordance with Legislation, a consultation process was carried out which revealed support for the dog control powers proposed by the Council.

3.2 The PSPO was introduced in accordance with the Anti-social Behaviour, Crime and Policing Act 2014. In producing the Order, officers had regard to the “Public Space Protection Orders Guidance for Councils” issued by the Local Government Association. Legislation requires that PSPOs need to be periodically reviewed and approved.

3.5 A copy of the Council’s adopted PSPO is attached as Appendix 1. In summary, the control measures contained within the PSPO relate to;

#### Dog Fouling

If a dog defecates at any time on land to which the Order applies and a person who is in charge of the dog at that time fails to remove the faeces from the land forthwith, that person shall be guilty of an offence.

#### Exclusion of Dogs

It will be an offence for any person in charge of a dog to take the dog onto or permit the dog to enter or remain on land within a dog exclusion zone.

#### Dogs on Leads

A person in charge of a dog shall be guilty of an offence if at any time he/she does not keep the dog on a lead of not more than 2 metres in length.

#### Dogs on Leads by Direction

A person in charge of a dog shall be guilty of an offence if at any time he/she does not comply with a direction given by an authorised officer to put and keep the dog on a lead of not more than 2 metres in length.

#### Restriction on Number of Dogs Walked at a Time

A maximum number of dogs that can be walked by one person at any one time.

#### Evidence of the Means to Pick Up Dog Faeces

Any person in control of a dog must carry with them bags as an appropriate means of collecting foul and must provide evidence of this if requested to do so by an authorised officer.

3.6 Members are advised that the land to which each of the individual Provisions of the PSPO Order apply is set out in four Schedules;

- Schedule 1 imposes four requirements on dog owners which apply borough-wide and cover any public spaces to which the public has access.
- Schedule 2 sets out the Dogs on Leads Areas. These are locations where it is believed that there are specific issues in allowing dogs to run free at any time, and in particular, a concern that if dogs were allowed off a lead in the identified areas it may cause nuisance or even injury to members of the public or other animals.
- Schedule 3 lists the Dog Exclusion Areas. These are locations where, in the interests of members of the local community, and in particular children, the Council considers that dogs should not be allowed to enter; such as play areas. The Council has always considered it inappropriate for dogs to be taken into cemeteries and these too are covered by this Provision and Schedule.
- Schedule 4 contains plans of five locations listed in Schedules 2 or 3. The five Plans have been produced for areas where the Provisions of Schedule 2 or Schedule 3 both apply, or where either applies to only part of an area, and they have been produced to remove any ambiguity that may arise as a result.

### **Dangerous Dogs**

3.7 The following section of the report is intended to advise Members on the issue of dealing with dangerous dogs.

#### Dog attacks and dogs out of control

The enforcement of the Dangerous Dogs Act 1991 is, in the main, a police function although the council also have enforcement powers and can intervene in certain circumstances.

The police are responsible for dealing with live incidents where a dog is dangerous and out of control in a public place. A dog is considered dangerous and out of control if any member of the public has reasonable apprehension that the dog will injure them. If a dog attacks a human causing injury to a person or an assistance dog this is considered an aggravated offence and will be the responsibility of the police to investigate.

Incidents that do not result in injury are considered a non-aggravated offence and can either be investigated by the police if they attended the incident, or in the case where the incident is reported after the event, the

council can also investigate and prosecute. An attack on another dog is not in itself an offence but the circumstances of such an incident are likely to be such that any persons in the vicinity would also have reason to fear that they may also be injured.

In one recent incident the council successfully prosecuted the owner of two Alsatian dogs who were being walked off a lead in Phoenix Park and became dangerous and out of control resulting in a fatal attack on another dog. The owner was convicted of allowing a dog to be dangerous and out of control in a public place he was subject to a 20 week curfew and was required to pay the victim £1200 compensation.

On conviction for a dangerous dog offence the court can impose either a destruction order or a contingent destruction order. A contingent destruction order imposes conditions on the way in which a dog is kept. It is an offence not to observe those conditions. In the Phoenix park incident a contingent destruction order was imposed on one of the dogs. The order required the dog to be kept on a lead and muzzled at all times whilst in public and must only be walked by a person aged over 18. The owner is no longer in possession of the second dog involved in the case.

The police also have the powers to seize dangerous dogs.

### Banned Breeds

The police also enforce the breed specific provisions of the Dangerous Dogs Act. It is prohibited to keep, breed, sell, gift or abandon certain breeds of dog. These are specified by law as;

- Pit Bull Terriers
- Japanese Tosas
- Dogo Argentinos
- Fila Brazilieros

The police also have the powers to seize such dogs.

### Stray Dogs

The council also have a statutory responsibility under the Environmental Protection Act 1990 to collect stray dogs. This service is provided by a contractor Animal Wardens Ltd on behalf of Liverpool, Sefton, Knowsley and Halton Council's.

In general, there has been a decline in stray dog numbers since compulsory dog chipping was introduced in 2016. In 2015 our contractor collected 426 stray dogs. Last year 131 stray dogs were collected. Most dogs that are microchipped with correct details can be returned to the owner without the need for the dog to be taken to kennels. Most dogs that get seized either have no microchip or the details are not up to date. The contractor uses a network of local rescue centres to attempt to find a new

home for any dogs that are unclaimed.

### Dog Breeding

The breeding of dogs as a business activity and the breeding of more than 3 litters a year is a licensable activity. It is an offence to operate a business of breeding dogs without a license. The council are responsible for enforcing licensing provisions and investigating the activities of illegal dog breeders and so called puppy farms.

### **Recommendations**

- 3.8 The Public Spaces Protection Order introduced in 2019 was subject to public consultation that attracted a high level of response. Overall, the consultation results showed support for Council's proposals. The PSPO was subsequently supported by the Safer PPB and agreed to be introduced by the Executive by Executive Board.

Members are advised that Officers consider that the current PSPO, attached as Appendix 1, remains fit for purpose and there are no material changes to the Order that had been in place for a number of years. Consultation with the public and statutory consultees is required to take place in respect of the continuation of this PSPO. Statutory consultees will be contacted individually and public consultation will be carried out via the Council's website and publicised via its social medial platforms.

It is recommended that Members endorse the PSPO attached as Appendix 1, and also that, the results of a consultation exercise on the PSPO be reflected in a report on the final PSPO to be recommended to the Executive Board for consideration and approval.

### **4.0 POLICY IMPLICATIONS**

- 4.1 As there is no material change to the Dog Control PSPO introduced in 2019, the continuation of it would represent no new Policy implications.

### **5.0 FINANCIAL IMPLICATIONS**

- 5.1 There are no new financial implications as a result of this report.

### **6.0 IMPLICATIONS FOR THE COUNCIL'S PRIORITIES**

#### **6.1 Children & Young People in Halton**

None identified

#### **6.2 Employment, Learning & Skills in Halton**

None identified

### 6.3 **A Healthy Halton**

By enhancing its ability to deter irresponsible behaviour by some dog owners, the Council will be making a positive contribution towards improving the safety and the appearance of the local environment, which shall in turn have an overall beneficial effect on health and wellbeing.

### 6.4 **A Safer Halton**

Effective use of its regulatory powers will demonstrate that the Council is committed to dealing with anti-social behaviour caused by irresponsible dog owners. This will have a positive impact upon the Safer Halton Priority.

### 6.5 **Halton's Urban Renewal**

No direct impact, but improving the safety and attractiveness of local neighbourhoods should make the borough a more attractive location for investment.

## 7.0 **RISK ANALYSIS**

7.1 If the Council fails to continue to have in place control measures to effectively tackle anti-social behaviour caused by irresponsible dog owners, the risks of nuisance or harm to the public would be significantly increased.

7.2 Furthermore, failure to make best use of legislative powers available to deal with such anti-social behaviour may lead to criticism of the Council; thereby damaging its reputation.

## 8.0 **EQUALITY AND DIVERSITY ISSUES**

8.1 The Council aims to be consistent and evenhanded in all regards. Taking enforcement action to help control anti-social behaviour caused by irresponsible dog owners is not intended to have either a positive or negative impact upon equality and diversity or apply differently to any particular group.

8.2 The PSPO will not apply to;

8.2.1 A person who is registered as a blind person in a register compiled under section 29 of the National Assistance Act 1948; or

8.2.2 A person with a disability affecting their mobility, manual dexterity or ability to lift, carry or move everyday objects and who relies upon a dog trained by a prescribed charity for assistance.

## 9.0 CLIMATE CHANGE IMPLICATIONS

None identified

## 10.0 LIST OF BACKGROUND PAPERS UNDER SECTION 100D OF THE LOCAL GOVERNMENT ACT 1972

<b>Document</b>	<b>Place of Inspection</b>	<b>Contact Officer</b>
Environment & Urban Renewal Policy & Performance Board Report 27 <sup>th</sup> June 2018: Public Spaces Protection Order – Dog Control	Municipal Building Kingsway Widnes	Kim Butler
Safer Policy & Performance Board Report 19 <sup>th</sup> February 2019: Public Spaces Protection Order – Dog Control	Municipal Building Kingsway Widnes	Kim Butler
Executive Board Report 18 <sup>th</sup> July 2019: Public Spaces Protection Order – Dog Control	Municipal Building Kingsway Widnes	Kim Butler



## **ANTI-SOCIAL BEHAVIOUR, CRIME AND POLICING ACT 2014, SECTION 59**

### **The Borough of Halton Dog Control Public Spaces Protection Order 2023**

The Borough Council of Halton (in this Order called “The Council”) hereby makes the following Order under Section 59 of the Anti-Social Behaviour, Crime and Policing Act 2014:

#### **1. COMMENCEMENT AND DURATION**

This Order comes into force on **[Date to be inserted]** and will remain in force for a period of 3 years until **[Date to be inserted]**, unless extended by further Orders under the Council’s statutory powers or unless revoked, in whole or in part, and superseded by further Order.

#### **2. PENALTIES AND DEFINITIONS**

- A person who fails to comply with any obligation imposed by this Order is guilty of a criminal offence by virtue of section 67(1) of the Anti-social Behaviour Crime and Policing Act 2014 and liable on summary conviction to a fine not exceeding level 3 on the standard scale or a Fixed Penalty Notice of a maximum £100.
- “Person(s) in charge” means the person who has the dog in his possession, care or company at the time the offence is committed or, if the dog is not accompanied by a person, the owner or person who habitually has the dog in his possession.
- “an Authorised Person” means an employee, partner agency or contractor of Halton Borough Council who is authorised in writing by Halton Borough Council for the purposes of giving directions under the Order.
- “The Restricted Area” is the land identified in Schedule 1 of this Order.



### **3. OBLIGATIONS ON PERSONS IN CHARGE OF DOGS IN THE RESTRICTED AREA**

The following Provisions apply to all persons in charge of dogs in the Restricted Area except those specifically exempted by paragraph 6 of this Order.

#### **i. Fouling of Land**

If a dog defecates at any time on any land to which this Provision of the Order applies a person who is in charge of the dog must remove the faeces from the land forthwith unless:

- (a) he/she has reasonable excuse for failing to do so; or
- (b) the owner, occupier or other person or authority having control of the land has consented (generally or specifically) to his/her failing to do so.

For the purposes of this Provision of the Order:

- Placing the faeces in a receptacle on the land which is provided for the purpose, or for the disposal of waste, shall be sufficient removal from the land;
- Being unaware of the defecation (whether by reason of not being in the vicinity or otherwise), or not having a device for or other suitable means of removing the faeces shall not be a reasonable excuse for failing to remove the faeces.

#### **ii. Dogs on Leads by Direction**

A person in charge of a dog on any land to which this Provision of the Order applies must comply with a direction given to him/her by an Authorised Person of the Council to put and keep the dog on a lead that shall be of fixed length and of not more than 2 metres unless:

- (a) he/she has reasonable excuse for failing to do so; or
- (b) the owner, occupier or other person or authority having control of the land has consented (generally or specifically) to his/her failing to do so.

An Authorised Person may only give a direction under this Provision if such restraint is reasonably necessary to prevent a nuisance or behaviour by the dog that is likely to cause annoyance, disturbance or harm to any other person, or to a bird or another animal.

#### **iii. Maximum Number of Dogs**

A person in charge of more than one dog must not, at any time, and at the same time, take more than 4 dogs onto, or permit more than 4 dogs to enter or to remain on, any land to which this Provision of the Order applies unless:

- (a) he/she has reasonable excuse for doing so; or
- (b) the owner, occupier or other person or authority having control of the land has consented (generally or specifically) to his/her failing to do so.

#### **iv. Means to Pick up Dog Faeces**

A person in charge of a dog on land to which this Provision of the Order applies must have with them appropriate means to pick up dog faeces deposited by that dog and must provide evidence of this if asked to do so by an Authorised Person unless

- (a) he/she has reasonable excuse for failing to do so; or
- (b) the owner, occupier or other person or authority having control of the land has consented (generally or specifically) to his/her failing to do so.

This obligation is complied with if, after a request from an Authorised Person, the person in charge of the dog produces an appropriate means to pick up dog faeces forthwith.

For the purposes of this Provision, “appropriate means” shall be defined as being a receptacle, bag or sack which has been specifically made for the purposes of picking up and properly disposing of animal faeces, or is of such type or design so as to allow it to be used for such purposes.

#### **4. DOGS ON LEADS**

A person in charge of a dog on any land to which this Provision of the Order applies must keep the dog on a lead that must be of fixed length and of not more than 2 metres unless:

- (a) he/she has reasonable excuse for failing to do so; or
- (b) the owner, occupier or other person or authority having control of the land has consented (generally or specifically) to his/her failing to do so.

This Provision of this Order shall apply only to the Dogs on Leads Areas specified in Schedule 2.

#### **2. DOG EXCLUSION**

A person in charge of a dog must not take it onto, or permit the dog to enter or to remain on, any land to which this Provision of this Order applies unless:

- (a) he/she has reasonable excuse for doing so; or

- (b) the owner, occupier or other person or authority having control of the land has consented (generally or specifically) to his/her failing to do so.

This Provision of this Order shall apply only to the Dog Exclusion Areas specified in Schedule 3

### **3. EXEMPTIONS**

Nothing in this Order shall apply to:

- (a) A person who is registered as a blind person in a register compiled under section 29 of the National Assistance Act 1948; or
- (b) A person with a disability affecting their mobility, manual dexterity or ability to lift, carry or move everyday objects and who relies upon a dog trained by a prescribed charity for assistance.

**THE COMMON SEAL** of

**HALTON BOROUGH COUNCIL**

was hereunto affixed in the presence of:

Authorised

Signatory

## **SCHEDULE 1**

### **THE RESTRICTED AREA**

Any land within the administrative area of Halton Borough Council, which is open to the air, including covered land which is open to the air on at least one side, and to which the public are entitled or permitted to have access with or without payment.

## **SCHEDULE 2**

### **DOGS ON LEADS AREAS**

#### **Widnes Parks and Play Areas**

- Crow Wood Park, Bancroft Road, Widnes, Cheshire. WA8 3LL
- Hale Park, Town Lane, Hale Village, L24 (in part) shown coloured yellow on Plan A in Schedule 4.
- Hough Green Park, Royal Avenue, Widnes, Cheshire, WA8 8HL
- Spike Island Park, Widnes, WA8 0DF (in part) shown coloured yellow on Plan B in Schedule 4
- Upton Green, Widnes, WA8 4NS, shown coloured yellow on Plan C in Schedule 4.
- Victoria Park, Birchfield Avenue, Widnes, Cheshire, WA8 6PX (Except in the fenced dog exercise area)

#### **Runcorn Parks and Play Areas**

- Palacefields Ball Play, Palacefields Avenue, Runcorn.
- Ridding Lane Ball Court, Runcorn, WA7 6PF
- Rock Park, Runcorn, WA7 5SU
- Town Hall Park, Runcorn, WA7 5TD (in part) shown coloured yellow on Plan D in Schedule 4.
- Runcorn Hill Park, Runcorn, WA7 4SS (in part) shown coloured yellow on Plan E at Schedule 4.
- Wellington Street Play Area, Runcorn, WA7 1LB
- Roehampton Drive Multi-Sports Area, Hallwood Park Runcorn, WA7 2GT
- Roehampton Drive Playground, Hallwood Park Runcorn, WA7 2GT

#### **Gardens**

- Birchfield Gardens, Birchfield Road, Widnes.
- West Bank Promenade, St Mary's Road, West Bank, Widnes.

#### **Widnes Allotments**

- Avondale, Alongside 4 Birtley Court, Widnes, WA8 7WA
- Rear of 5 Cunningham Road, Widnes, WA8 8EE
- Deansway, Between 128 -130 Hale Road, Widnes, WA8 8SY
- Derby Road, Rear of 12 Factory Lane, Widnes, WA8 9FW
- Dykin Road, at the side of garage at 36 Hilary Close, Widnes, WA8 3HT
- Hale Bank, at the side of 31 Halebank Road, Widnes, WA8 8NA

- Hale Road, to rear of 253 – 269 Hale Road, Widnes, WA8 8QB
- Halton View, at the side of 1 Halton View Road, Widnes, WA8 0TS
- Lancaster Road, at the side of 2 Lancaster Road, Widnes, WA8 9TY
- Side of 14 Laurel Bank, Widnes, WA8 6QB

### **Runcorn Allotments**

- Clifton Road, Beechwood Avenue, Runcorn, WA7 4SB
- Dukesfield, Leinster Road, Runcorn, WA7 1ER
- Haddocks Wood, Off Warrington Road, Runcorn, WA7 1RE
- Heath Road, Runcorn, WA7 5TA
- Oak Drive, Runcorn, WA7 5HE
- Weston Road, Runcorn, WA7 4JU

## **SCHEDULE 3**

### **DOG EXCLUSION AREAS**

#### **Widnes Cemeteries**

- Peel House Cemetery, Peel House Lane, Widnes.
- Widnes Cemetery, Birchfield Road, Widnes.

#### **Runcorn Cemeteries**

- Runcorn Cemetery, Greenway Road, Runcorn.
- Runcorn Cemetery Extension, Langdale Road, Runcorn.
- Halton Cemetery, East Lane, Runcorn.

#### **Formal Gardens**

- Chinese Friendship Gardens, Runcorn Town Hall, Heath Road, Runcorn, WA7 5TD (in part) shown coloured red on Plan D in Schedule 4.
- Town Hall Grounds Formal Gardens, Runcorn, WA7 5TD, shown coloured red on Plan D in Schedule 4.

**All land within the Council's administrative area comprising any fenced (and/or hedged and/or walled) Children's Play Areas, Multi-Sport Areas listed below;**

#### **Widnes Playgrounds**

- Caldwell Road, Caldwell Road, Widnes. WA8 7EA
- Crow Wood Park, Bancroft Road, Widnes. WA8 3LL
- Hale Park Play Area, Hale Park, Town Lane, Hale Village, Liverpool, L24, shown coloured red on Plan A in Schedule 4.
- Halebank Recreation Ground, Blackburne Avenue, Widnes.
- Hough Green Park, Royal Avenue, Widnes. WA8 8HL
- King George's Park, Dundalk Road, Widnes.
- Plumbley Gardens, Off Liverpool Road, Widnes.
- Stewards Avenue, Widnes.
- St Marie's Community Park, Ann Street West, Widnes.
- Spike Island Catalyst, West Bank, Widnes WA8 0DF, shown coloured red on Plan B in Schedule 4.
- Upton Playground, Bechers, Hough Green, Widnes, shown coloured red on Plan C in Schedule 4.

- Upton Rocks Park (Junior), Queensbury Way, Upton Rocks, Widnes.
- Upton Rocks Park (Toddler), Queensbury Way, Upton Rocks, Widnes.
- Victoria Park (Toddler), North End of Victoria Park, Near Lockett Road, Widnes.
- Victoria Park (Junior), North End of Victoria Park, Near Lockett Road, Widnes.
- West Bank Promenade, St Mary's Road, West Bank, Widnes.

### **Widnes Multi-Sport Areas**

- Arley Drive Pitches, Widnes.
- Crow Wood Park, Bancroft Road, Widnes. WA8 3LL
- Derwent Road, Royal Avenue, Widnes.
- Frank Myler Recreation Grounds, Widnes.
- Frank Myler Sport & Recreation Ground Pitches, Widnes.
- Grizedale Ball Play, Grizedale, Widnes.
- Halebank Recreation Ground, Clapgate Crescent, Widnes
- Hale Park, Town Lane, Hale Village, Liverpool, L24 (in part) shown coloured red on Plan A in Schedule 4.
- Hough Green Park (Tennis), Royal Avenue, Widnes. WA8 8HL
- Kingsway Wavertree Avenue and Squires Avenue, Widnes.
- Kingsway CRMZ, Vicarage Road Widnes WA8 7QL
- King Georges Park Games Area, Dundalk Road, Widnes.
- King George V Recreation Ground Pitches, Widnes.
- Leigh Recreation Pitches, Lowerhouse Lane, Widnes
- Prescott Road Pitches, Widnes
- Spike Island, West Bank, Widnes, shown coloured red on Plan B in Schedule 4.
- St. Marie's Community Park, Ann Street West, Widnes.
- Upton Rocks Park, Queensbury Way, Upton Rocks, Widnes.
- Upton Multi-Use Games Area, Bechers, Widnes. shown coloured red on Plan C in Schedule 4.
- Victoria Park Wheel Play, Birchfield Avenue, Widnes. WA8 6PX
- Victoria Park Basketball, Birchfield Avenue, Widnes. WA8 6PX
- Victoria Park Tennis, Birchfield Avenue, Widnes. WA8 6PX
- Victoria Park Interactive Water feature, North end of Victoria Park, Near Lockett Road, Widnes.

### **Runcorn Multi-Sport Areas**

- Castle Rise Youth Activity Park, Off Halton Road, Runcorn.
- Egerton Street Ball Play, Egerton Street, Runcorn.
- Haddocks Wood Pitches, Runcorn WA7 1RE



- Phoenix Park, Youth Activity Park (T), Castlefields Avenue East, Castlefields, Runcorn.
- Queen Elizabeth II Playing Field Pitches, Runcorn.
- Rock Park Ball Play Area, Rock Park, Union Street, Runcorn, WA7 5SX
- Runcorn Hill Park Pitches, Runcorn, WA7 4SS, as referred in Schedule 4.
- Runcorn Hill Park – Tennis Court, Highlands Road, Runcorn, shown coloured red on Plan E in Schedule 4.
- Russell Road Wheel Play, Russell Road, Runcorn. WA7 4BG
- Multi-Use Games Area, The Glen, Runcorn.
- The Glen, Palacefields Avenue, Runcorn.
- Multi-Use Games Area, Town Hall Grounds, Heath Road, Runcorn, WA7 5TD, shown coloured red on Plan C in Schedule 4.
- Windmill Hill Avenue South Ball Play Area, Runcorn.

### **Runcorn Playgrounds**

- Castle Rise Playground, Off Halton Road, Runcorn.
- Castner Avenue, Weston Point, Runcorn.
- Cavendish Street, Runcorn.
- Coronation Road, Preston Brook, Runcorn.
- Hale View Playground, Hale View, Runcorn. WA7 4BS
- Hill View, Beechwood, Runcorn,
- Leinster Gardens, Runcorn. WA7 1EG
- Murdishaw Play Centre (1 Old), Barnfield Avenue, Runcorn.
- Murdishaw Play Centre (2-New), Barnfield Avenue, Runcorn.
- Newmoore Lane, Sandymoor, Runcorn.
- Norton Cross, Broadfields, Runcorn.
- Park Road, Runcorn.
- Phoenix Park Play Area, Castlefields Avenue East, Castlefields, Runcorn.
- Pitts Heath Lane, Sandymoor, Runcorn.
- Rock Park Play Area, Union Street, Runcorn, WA7 5SX
- Six Acre Lane, Moore.
- Town Hall Grounds, Heath Road, Runcorn, WA7 5TD (in part) shown coloured red on Plan D in Schedule 4.
- Town Park, Runcorn.
- Trinity Park, Parker Street, Runcorn.
- Walsingham Drive, Sandymoor, Runcorn.
- Weaver Road, Weston Village, Runcorn.
- Woodlands Play Centre, Castlefields, Runcorn.

# SCHEDULE 4

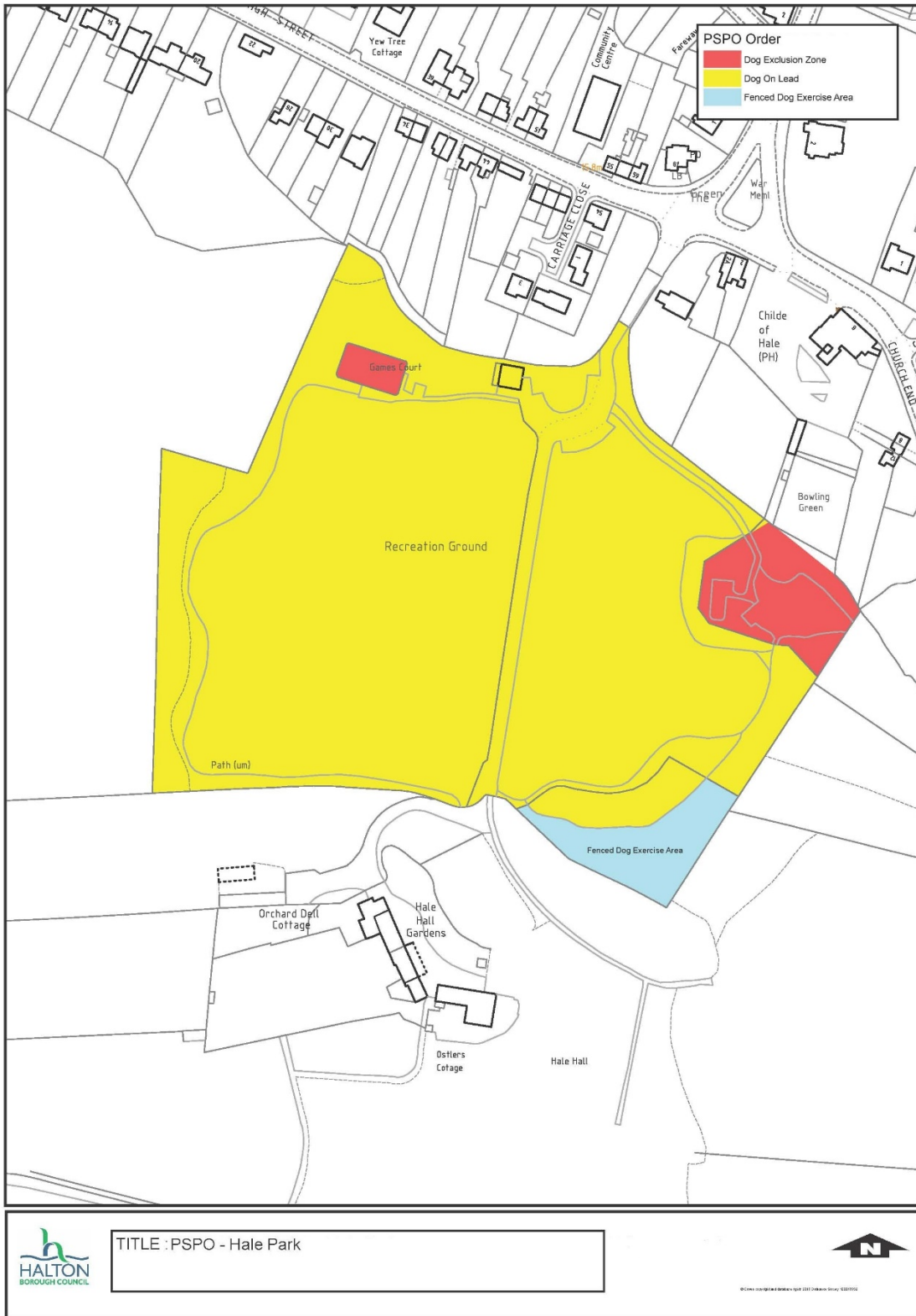

## PLAN A – Hale Park

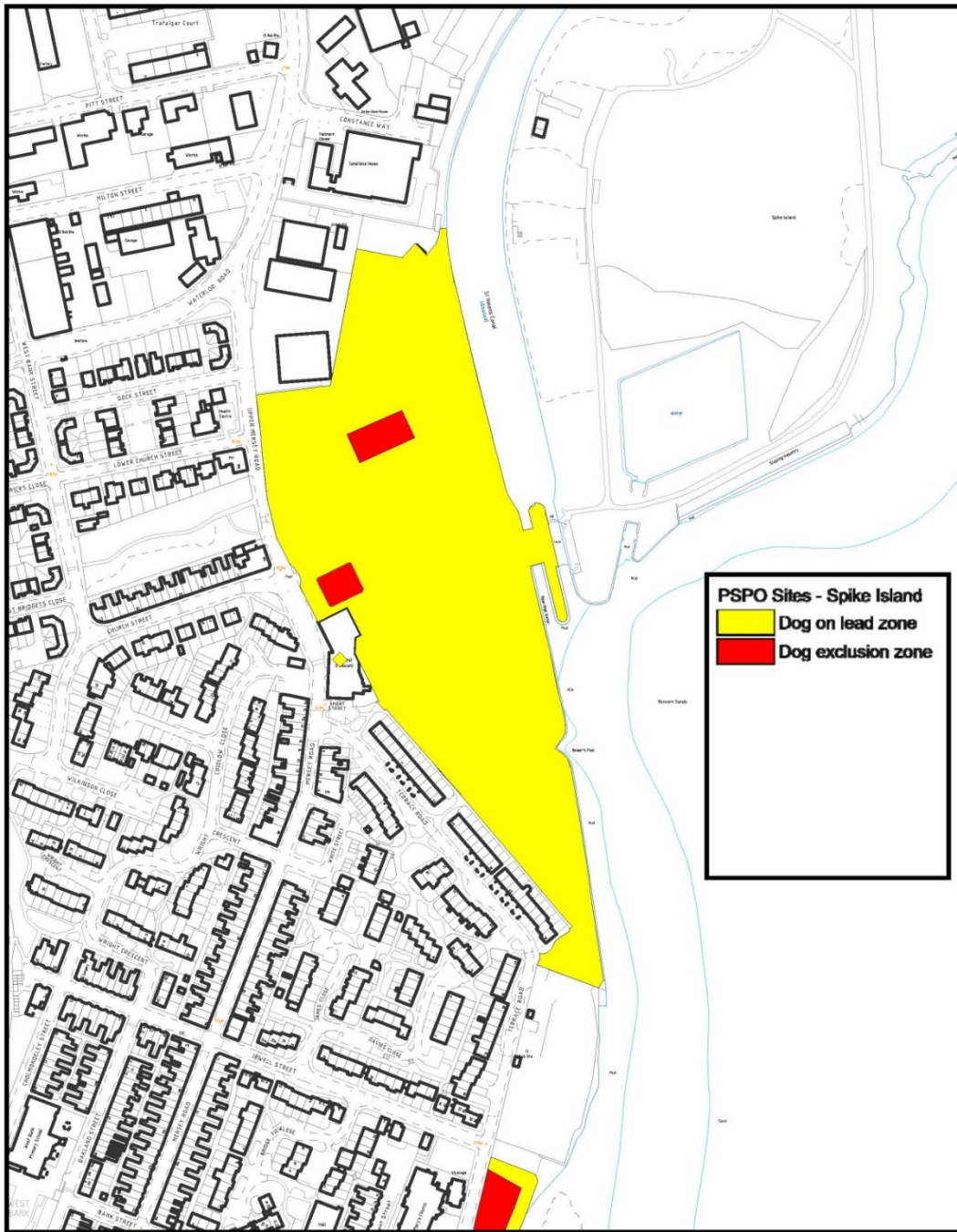

# PLAN B – Spike Island



TITLE: PSPO Sites Spike Island



© Crown copyright and database rights 2018 Ordnance Survey 100018952

# PLAN C – UPTON GREEN

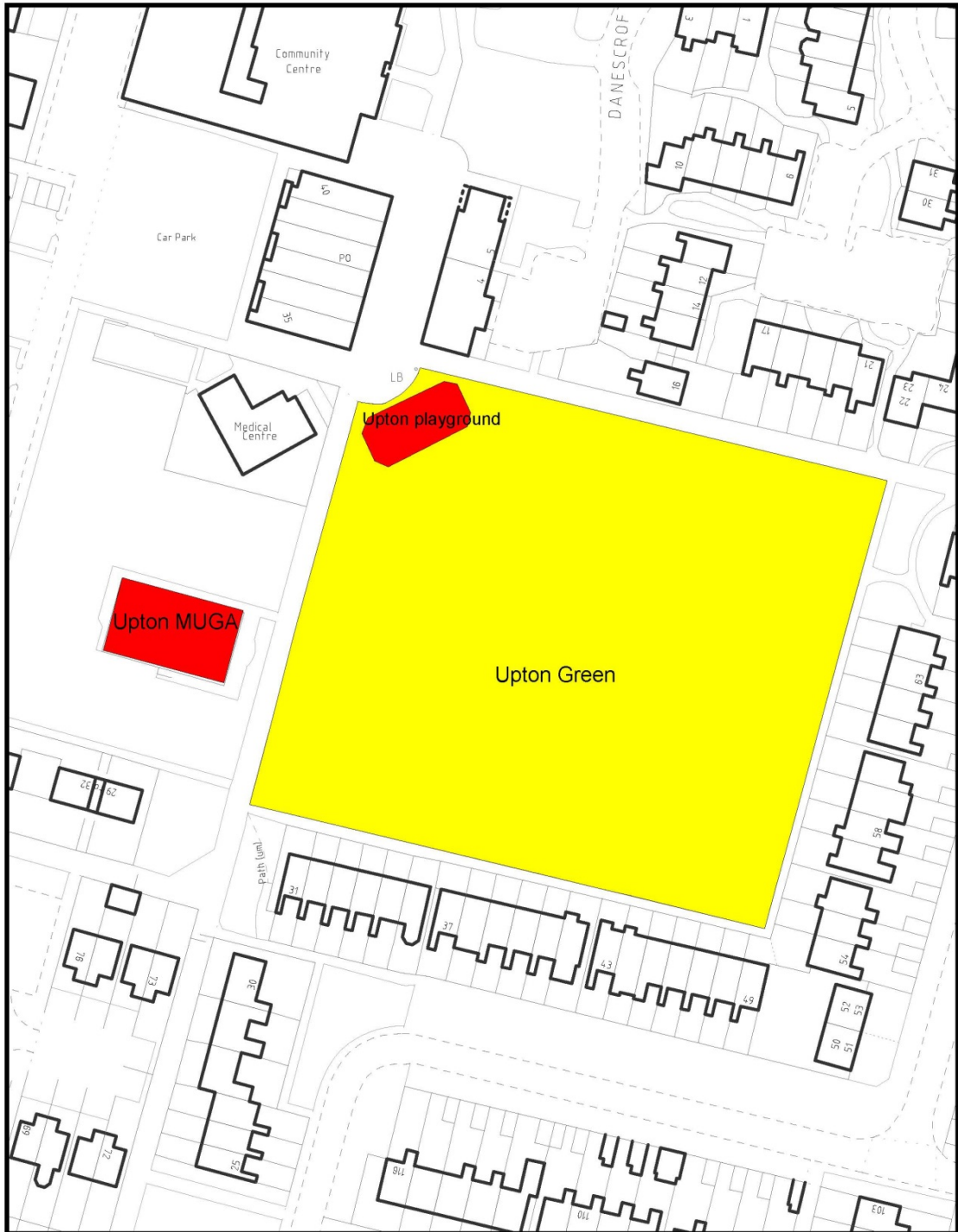

	TITLE PSPO Site - Upton Green	<b>PSPO Site - Upton Green</b>  Dog on lead zone  Dog exclusion zone	
		<small>© Crown copyright and database rights 2018 Ordnance Survey 100018552</small>	

# PLAN D – Runcorn Town Hall

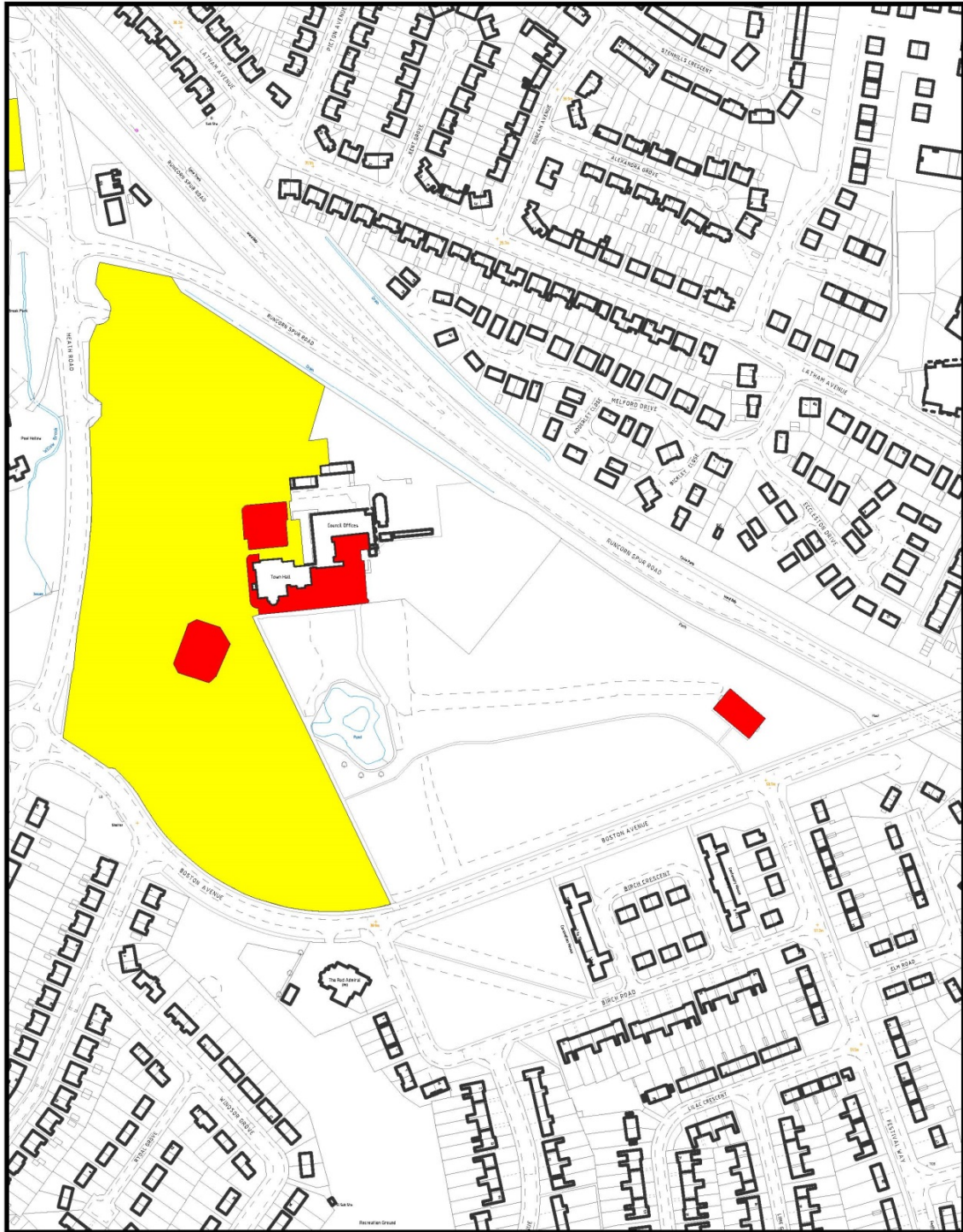





	<b>PSPC Sites - Runcorn Town Hall</b>	
		<b>Dog on lead zone</b>
		<b>Dog exclusion zone</b>

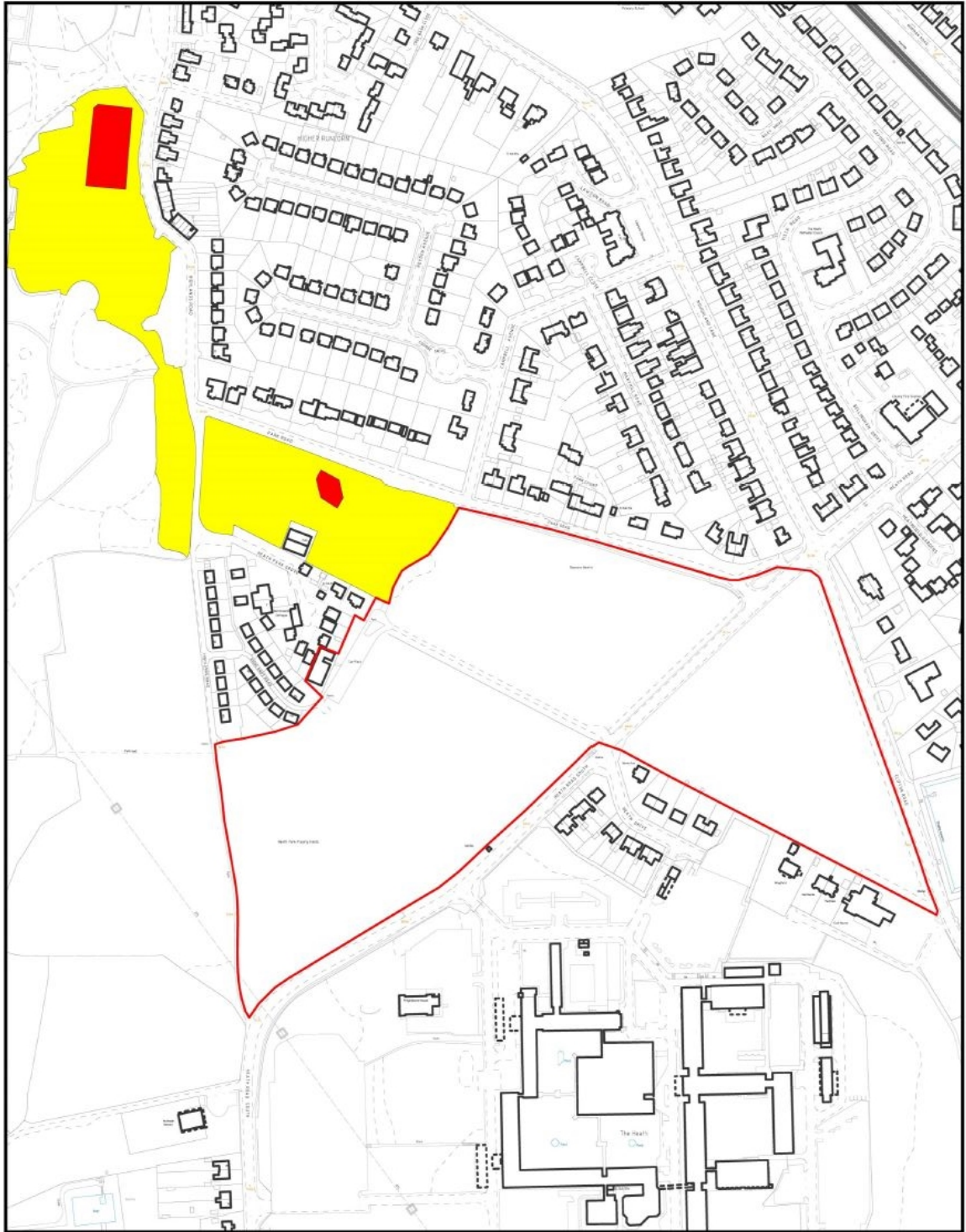

# PLAN E – Runcorn Hill Park



	 Dog on lead zone	<b>PLEASE NOTE</b> Dogs are also excluded from the sports pitches located within the area bordered in red.
	 Dog exclusion zone	

  
© Crown copyright and database rights 2023 Ordnance Survey 100118992